

Cheyenne Mountain State Park –Events Center Colorado Springs, Colorado Current

Owner: Colorado State Parks
 Architect: 42|40 Architecture
 EOR: Russel A. Martino

Cheyenne Mountain State Park

Colorado State Parks needed a new event center for the Cheyenne Mountain State Park. The Event Center is approximately 9,500 square feet and predominately one story. It will house a 4,280 square foot Banquet Hall, a 500 Square Foot Board Room / Bride’s Quarters, a 1,340 square foot pre – function room, and small offices, storage areas and a kitchen.

Exposed Structure

The Event Center utilizes heavy timber trusses and king post trusses which are a mixture of heavy timber and steel rods. The structure is exposed, therefore close attention to detail was required to ensure that the stucral load path would compliment the architecture.

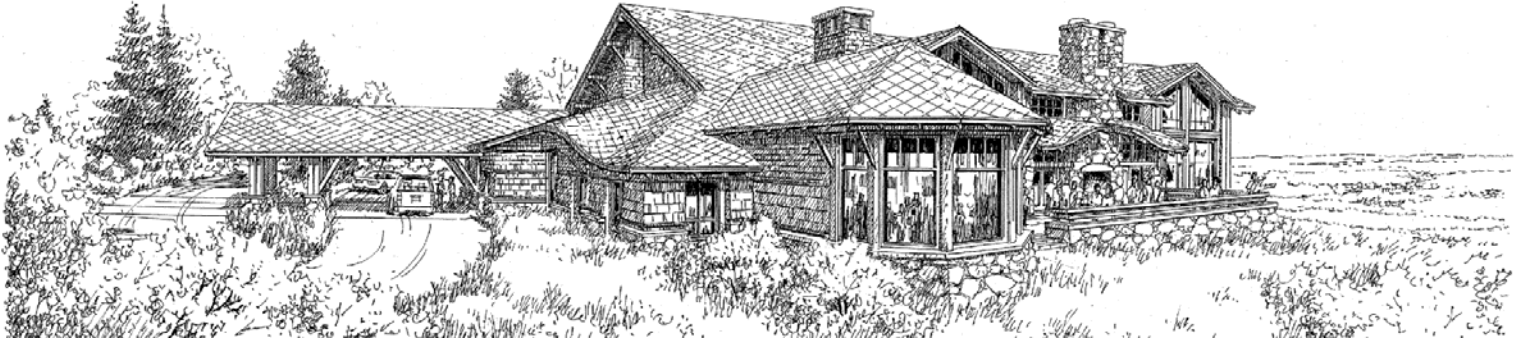

Full Building Sections

To clearly define the complicated exposed structure, structural full building sections can be as important and beneficial to the project as the plan drawings. The drawings shown on this sheet are taken directly from the sturctural construction documents.

