

Cheyenne Mountain State Park – Visitor’s Center
Colorado Springs, Colorado
Current

Owner: Colorado State Parks
 Architect: 42|40 Architecture
 EOR: Russel A. Martino
 Contractor: GTC of Southern Colorado

Cheyenne Mountain State Park

Colorado State Parks needed a new visitor’s center for Cheyenne Mountain State Park.

The Visitor’s Center is approximately 6,000 square feet and predominately one story. It will house a 2,000 square foot office wing, a 2,000 square foot exhibition hall, a 1,000 square foot multipurpose / multimedia room and several storage areas. .

Exposed Structure

The Visitor’s Center utilizes king post trusses which are a mixture of heavy timber and steel rods. The structure is exposed, therefore close attention to detail was required to ensure that the structural load path would compliment the architecture.

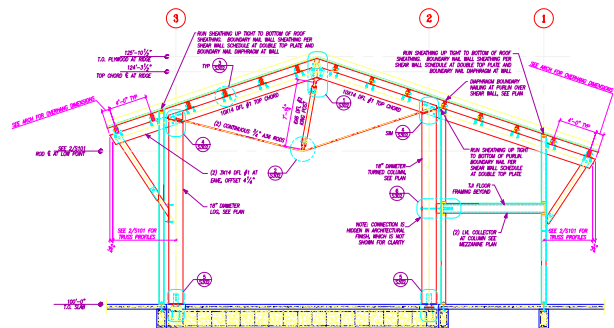

Full Building Sections

To clearly define complicated exposed structures, structural full building sections can be as important and beneficial to the project as the plan drawings. The drawings shown on this sheet are taken directly from the structural construction documents.

